



HEART OF THE ROCKIES ICE Challenge

JULY 25– JULY 27, 2025 JUDGING PROGRAM

Marvin Park Ballfield #3 (Bayuk Field) See map on last page

900 West 1st Street, Salida CO 81201

Course Maps emailed at 7am each day and posted on site.

****Refer to the email from UKI at the time you entered for your classes confirmation****
Please take a few moments to review the enclosed information and report any inaccuracies to the **Competition Manager, Laura Bussing**, bussingl@gmail.com or 719-239-0553

FIELD AVAILABILITY & CRATING – BRING SHADE STRUCTURE!!

Trial opens: 7:00 am each day (measuring 7:15)

Briefing each day: 7:40 am

Judging Starts: 8:00 am

BRING SHADE structure to crate under! Bring Weights to hold it down. Only 6" stakes allowed.

Trial Site & Information

The show site is outdoors on grass. Ring is 130x80, fenced with open chutes. There is no shade, bring your own! There is limited crating available in covered dugouts for those that do not have a shade tent. Please bring your own crate, clean up supplies, & water bowl for your dog. Dogs must be kept on leash when not in the ring. There is a water hose in the field. A kiddie pool will be set up. **Event set up available starting at 9:00am on Friday July 25, 2025.** We will start course building at 9:45am, **please help**.

Trial Site Rules

NO POOPING/PEEING inside the chain length fence – PLEASE take your dog outside of the ballfield, so that we can come back here in the future! Kids play here on a regular basis. Exhibitors are responsible for cleaning up after their dog(s). Any exhibitor failing to do so may be excused without benefit of refund if the Competition Manager deems the exhibitor to be in violation of this requirement. Competition Manager reserves the right to alter crating arrangements for space, safety or site requirements. Seating is allowed outside of the ring with **a minimum of 20ft between seating and ring**. Exhibitors are responsible for the conditions in and around their space. No dogs will be permitted to stay overnight at the show site. X-pens allowed.

ANY Unsportsmanlike conduct will result in excusal from the event.

EMERGENCY INFORMATION (there are no emergency vets in Chaffee County!)

24 hour Animal ER - 5520 N Nevada Ave #150, Colorado Springs, CO 80918 [\(719\) 260-7141](tel:7192607141)

ROUTES TO THE TRIAL

From Denver: Hwy 285 South 117 miles to Hwy 291, 7 miles to Marvin Park on left as you come into Salida From CO Spring/Pueblo: Hwy 50 West to 291, go thru downtown Salida, Marvin Park is on right

No food vender will be present. Several establishments are nearby 5 blocks to the east.

VOLUNTEERS NEEDED! [Worker Sheet- Click here to Sign up](#) Everyone will need to jump in and help!

BIG THANK YOU TO THESE KEY WORKERS:

Chief Course Builder: Melanie Harris & Peter Wirth

Ring Manager: Grete Mortley

Scorekeepers: Laura Bussing & Katherine Elliott

KEEP ALL GATES TO THE BALL FIELD CLOSED & LATCHED AT ALL TIMES FOR DOG SAFETY!

UKI TRIAL INFORMATION YOU MAY FIND HELPFUL....

Measuring

Please ensure you understand the new criteria regarding dogs being measured. [UKI Rule Book edition 10](#)

If a dog is under 3 and newly registered, a temporary measure or proof of the dog's height must be done by the dog's 3rd trial. A permanent measure must be obtained by a UKI official measurer between 12-18 months after the dog's first/ temporary measure. Any registered dog that only has a temporary measure, must follow the above rule. If a newly registered dog is over 3, they must obtain a measure by an official UKI measurer by their 3rd trial and this measurement will be permanent.

Course Walk Throughs

It is the competitor's responsibility to be aware of what is happening in the rings and be ready for your course walk throughs. All jump heights will walk at the same time. For example when the Novice Speed Stakes course is up for walking – all heights, including the Select Options will walk.

Gate Sheets- Each class will have call sheets located at the ring. Please check in for your class by ticking your name only when you have walked the course.

Running

It is the competitor's responsibility to know what is going on in the rings. When your jump height is running in your class you must be ready to run.

MOVING UP

Beginners to Novice – Equivalent of 3 clear rounds (12 points, 8 from agility)

Novice to Senior – Equivalent of 5 clear rounds (20 points, 12 from agility, 4 from jumping, 4 from games)

Senior to Champ – Equivalent of 9 clear rounds (36 points, 12 from agility, 12 from jumping, 12 from games)

UKI does next day move ups!

If you gain enough points on at a trial, you must move up to the next level on the next day or trial. If it is the second day of a trial, please see the trial secretary to fill out a move up form.

Training Rounds – Not for Competition (NFC)

You may opt to make any run you have signed up for a "NFC" training Round for which you may bring in a non-audible toy into the ring. You may not use any food or clickers! You must state NFC prior to entering the ring. The Scribe will write NFC across your scribe ticket, and notify the judge. You will be given the course time to do what you wish. Listen out for the timer to yell "Time!" – You must immediately exit the ring – please stop the finish timing if electronic timing is used.

If you do not notify the judge and scribe ahead of time that you are doing NFC, you will not be able to not turn your run into a training round if you are faulted on course. Repeating any piece of equipment will be deemed training and the judge will ask you to leave the ring immediately if you do this.

Not For Competition Treat Table:

We will be allowing the use of a defined area for treats to be provided to dogs running a NFC run. The area for treat administration will be clearly defined, and only available for rewarding during NFC runs.

Conflicts

If you have a conflict you must put a C beside your name to indicate this. We will make every effort to work you in prior to the class being closed out. If you do not pre check in, the class will close without you being able to run. So be sure to check in when you walk through!!!!

Results

It is important that you check your scored result to be sure you agree with your result. If you think there is a problem, you will need to speak to the judge before he or she forgets your run. The judges' decision is final, so if you wait and the judge cannot remember your run, the scribe sheet will stand. Please remember that if the judge disagrees with you once you have stated your case, you must be a good sport and remember that the judge is only human and judging is still subjective. You will win some and you will lose some, but again the judges' decision is final. You can check your scribed run directly at the scoring table during your class.

Once all the heights within a class are finished, the results will be submitted to the show secretary by either downloading from computer scoring, or hand written results sheets, for sorting of level points and reading out for prize givings. The results will then be available for viewing by all competitors.

VOLUNTEER!

Please consider helping out at the trial. Without your help, the organizer would not be able to host a trial. If you have a specific job you like or have additional questions, please contact Laura Bussing bussingl@gmail.com

[Worker Sign Up Sheet - HELP!](#)

Heart of the Rockies UKI Agility Trial

UKI Judge & Designer: Stefanie Theis

ICE Course Designer: Balmiro Sousa of Portugal

Classes will be judged in the following order. Breaks may be called at the judge's discretion. Preliminary running order contingent on move-up entries not yet received and changes from the wait listed entries. (**Judges reserve the right to re-organize the below schedule to accommodate the needs of the trial**)

FRIDAY RUNNING ORDER – ICE CHALLENGE

WALK THROUGH 10:45	
JUDGING 11:00 AM	
SMALL TO TALL	
ICE JUMPING – ROOKIE	29
ICE JUMPING – INTERNATIONAL	43
ICE AGILITY – ROOKIE	29
ICE AGILITY – INTERNATIONAL	43
TOTAL RUNS	144

SATURDAY RUNNING ORDER

WALK THROUGH 7:45	
JUDGING 8:00 AM	
TALL TO SMALL	
AGILITY – BEGINNER/NOVICE	30
AGILITY – SENIOR CHAMP	37
MASTERS AGILITY	42
SNOOKER – BEGINNER/NOVICE	18
SNOOKER – SENIOR/CHAMP	21
JUMPING – BEGINNER/NOVICE	30
JUMPING – SENIOR/CHAMP	36
SPEEDSTAKES – BEGINNER/NOVICE	29
SPEEDSTAKES – SENIOR/CHAMP	37
TOTAL RUNS	280

SUNDAY RUNNING ORDER

WALK THROUGH 7:45	
JUDGING 8:00 AM	
TALL TO SMALL	
OPEN GAMBLERS	46
AGILITY- BEGINNER/NOVICE	26
AGILITY- SENIOR/CHAMP	28
JUMPING – BEGINNER/NOVICE	26
JUMPING- SENIOR/CHAMP	28
*MASTERS JUMPING	42
SPEEDSTAKES – BEGINNER/NOVICE	22
SPEEDSTAKES – SENIOR/CHAMP	34
TOTAL RUNS	252

*Masters Awards immediately after Masters Jumping

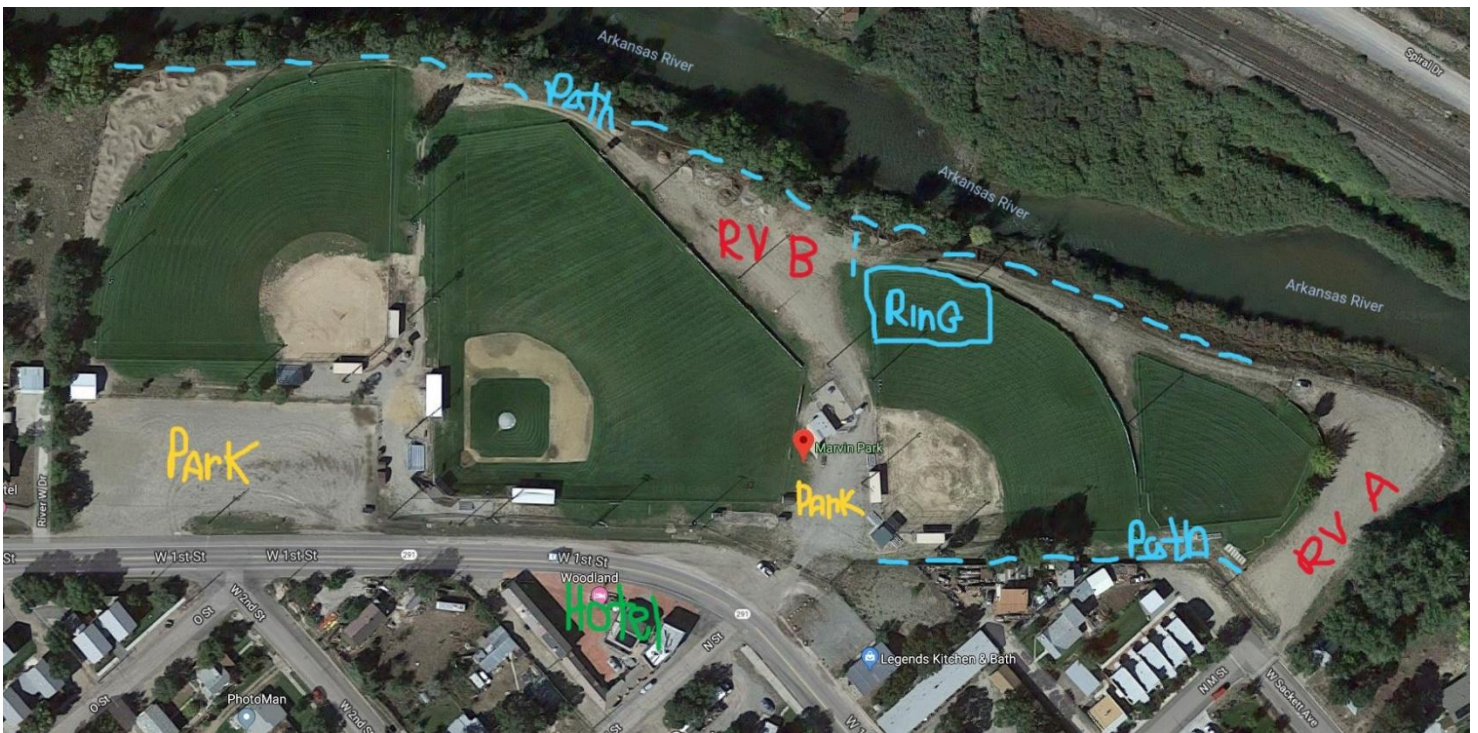

Marvin Park is adjacent to a long walking trail that goes along the Arkansas River. It is fairly long and will take you to Sand Lake and Franz Lake. There are nicer swimming spots further to the west. My favorite is right under the 291 bridge on the river past Sand Lake. It's a duck lake. I don't recommend swimming your dog there, but you can walk all the way around it. You can quickly get your dog in the river as marked above where the RV's will be parked. Be aware that Salida has a dog leash ordinance, please be respectful.

You also can walk to restaurants going east on Sackett Street.

BRING SHADE WITH YOU!!! There is very limited crating available in the dugouts. Bring a shade structure and weights to hold it down from the wind (tunnel bags work well). NO STAKES over 6" long – irrigation system can be damaged. Expect strong wind at some point.

I will have a kiddie pool in the field for the dogs.

RAIN & WIND – A rain storm with wind may pass over, but summer showers generally go by quickly. Be prepared. The grass is thick enough to maintain traction.

RV's – 2 separate areas that will be assigned. IF you do not have a reservation, contact Laura right away. bussingl@gmail.com. RV PARKING MAP & SPECIFIC INSTRUCTIONS will be emailed separately to those with reservations.

[WORKERS SIGN UP HERE](#)